

1. Name of the Institution

Name of the Institute	KALLINGA GLOBAL INSTITUTE OF TECHNOLOGY, INNOVATION & MANAGEMENT	Address of the Institute	At: Tarapur, Po: Laxminagar, Jajpur Road, Jajpur, Odisha-755015
State	Odisha	District	Jajpur
Pin	755015	AICTE Region	Eastern
Town/Village	Tarapur	Office No.	9090969618
Email	kallingaglobal@gmail.com	Alternate Email	principal@kallingaglobalodisha.com
Cell No.	9090969619	Website	www.kallingaglobalodisha.org

2. Name and address of the Trust/Society/Company and the Trustees

Name of the Trust	SIKSH TRUST	Address of the Institute	At: Tarapur, Po: Laxminagar, Jajpur Road, Jajpur, Odisha-755015
State	Odisha	District	Jajpur
Pin	755015	Mob No.	9090969619
Town/Village	Tarapur	Website	https://sikshatruster.in/
Email	sikshatruster@rediffmail.com	Alternate Email	hrdepartment.sikshatruster@gmail.com

Trusty Details

1	Er Alexzandar Das	Chairman
2	Er Samerendra Das	Trustee
3	Mrs Kamala Das	Trustee

3. Name and Address of the Principal

Name	Dr. PRADIPTA KISHORE DAS	Address	At: Tarapur, Po: Laxminagar, Jajpur Road, Jajpur, Odisha-755015
State	Odisha	District	Jajpur
Pin	755015	Town/Village	Tarapur
MobNo.	9090969618	Alternate Mob No.	9090969619
Email	kallingaglobal@gmail.com	Alternate Email	principal@kallingaglobalodisha.com

4. Name of the affiliating Board:

Name: BIJU PATNAIK UNIVERSITY OF TECHNOLOGY

Address : CHEND COLONY,ROURKELA,SUNDERGARH,ODISHA,769015

E-mail: bput@bput.ac.in

Phone :0661-2482556/0661-2482562

5. Governance

a) Members of Academic Advisory Body

1	Principal,KGITIM	Chairman
2	Vice Principal	Member
3	Academic Advisor	Member
4	HoD(Civil)	Member
5	HoD(Elect.)	Member
6	HoD(Mech)	Member
7	HoD(Mining)	Member
8	HoD(BSH)	Member
9	HOD(Comp.Sc)	Member

b) Organizational chart

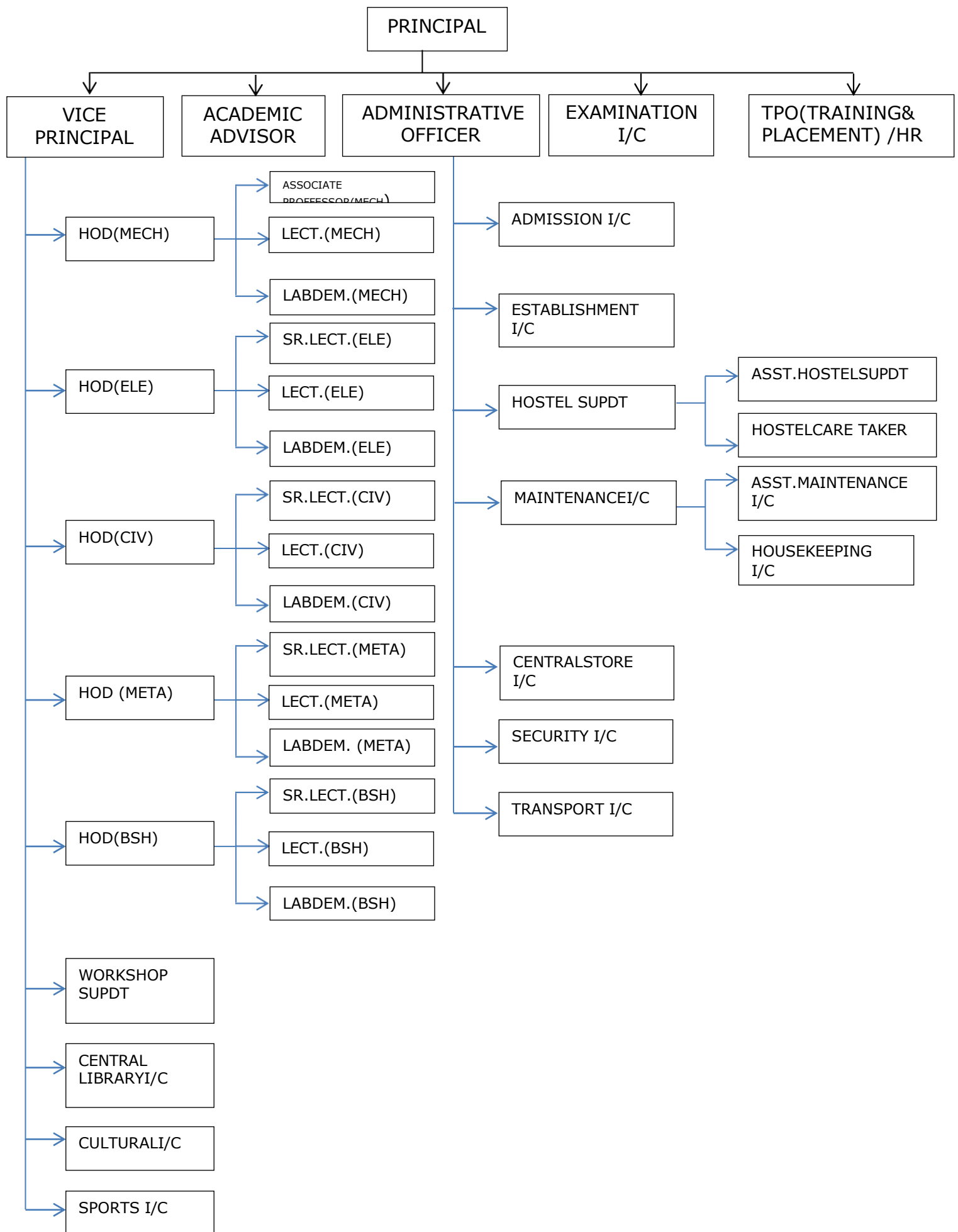

c) Grievance Redressal Mechanism for Faculty, staff and students.

Yes maintained in website. www.kallingaglobalodisha.org

d) Establishment of Anti Ragging Committee

1.	Saswati Priyadarshini Biswal	Head(Committee)
2.	Rangadhar Sha	Member Secretary
3.	Rajashree Sahoo	Member
4.	Satyabrata Moharana	(Squad)-Member
5.	Biswabandita Khuntia	(Squad)-Member
6.	Bijay Kumar Sahoo	(Squad)-Member

e) Establishment of Online Grievance Redressal Mechanism: Yes maintained

f) Establishment of Grievance Redressal Committee in the Institution and Appointment of OMBUDSMAN by the University

1	Bishnu Charan Dash	Head(Committee)
2	Saswati Priyadarshini Biswal	Member Secretary
3	Kajal Priya Pani	Member
4	Sridhar Ghadai	Member

g) Establishment of Internal Committee(IC)

1	Rashmi Ranjan Das	Head(Committee)
2	Bikram Keshari Parida	Member Secretary
3	Tina Guru	Member
4	Gouranga Bhanja	Member
5	Sadeqa Khatun	Member
6	Abhijit Behera (student)	Member
7	Pabitra Moharana (student)	Member
8	Smruti Priyadarshani Sahani (student)	Member

h) Establishment of Committee for SC/ST

1	Bikram Keshari Parida	Head(Committee)
2	Sadeqa Khatun	Member Secretary
3	Srujit Kumar Majhi	Member
4	Tina Guru	Member
5	Amiya Ranjan Behera	Member

i) Internal Quality Assurance Cell

1	Abhilash Panda	Head(Committee)
2	Bikram Keshari Parida	Member
3	Sadeqa Khatun	Member Secretary

6. Programmes

a. Name of Programmes approved by AICTE

SR. No	Course Unique Id	Programme	Affiliating University	Level of course	Name of the Course	Shift	Course Duration	Year Started as per AICTE	Full Time/Part Time
1	1-2066461462	ENGINEERING AND TECHNOLOGY	BPUT, Rourkela	UG	CIVIL ENGINEERING	1st Shift	4 years	2025	FULLTIME
2	1-2066461611				ELECTRICAL ENGINEERING		4 years	2025	FULLTIME
3	1-2066461683				MECHANICAL ENGINEERING		4 years	2025	FULLTIME
4	1-2849787462				COMPUTER SCIENCE ENGINEERING		4 years	2025	FULLTIME

b. Name of Programmes Accredited by NBA: NA

c. Status of Accreditation of the Courses: Not Accredited.

d. Total number of Courses: NA

e. No. of Courses for which applied for Accreditation: NA

Programme Name	Level of course	Number of seats	Duration	Cut off marks/rank of admission during the last years (General Category)
ENGINEERING AND TECHNOLOGY	UG	360	4 years	NA
MANAGEMENT	PG	60	2 years	NA
COMPUTER APPLICATION	PG	60	3 years	NA

f. Fee (as approved by the state government)

Programme	LEVEL	For General Category SC/ST
ENGINEERING AND TECHNOLOGY	UG	60,000/-
MANAGEMENT	PG	75,000/-
COMPUTER APPLICATION	PG	85,000/-

g. Campus Placement : NA

h. Name and duration of programme(s) having Twinning and Collaboration with Foreign University(s) and being run in the same Campus along with status of their AICTE approval - No

7. Faculty:

a. Course/Branch wise list Faculty members : 19

S.N o.	Name	Gender	Designation	Appointment Type	Qualification	Course	Aadhaar Number	Address	Email Id	Date of Joining
1	Mr.Bibhuti Bhusan Rout	male	HOD, Assistant Professor	Regular	M.Tech	CIVIL	840820961861	Pankapal Sasan, Duburi Manohar purJajpur 755026	bibhutikgi1989@gmail.com	21/04/2025
2	Miss.Sonali Mohapatra	female	Assistant Professor	Regular	M.Tech	CIVIL	943640822816	Chhachina, KanikaPada Kanika PadaJajpur 755011	mohapatra.sonali22@gmail.com	17/04/2025
3	Mr.Bikram Keshari Parida	male	HOD, Assosiate professor	Regular	M.Tech	Electrical Engineering	513635104977	ODAGAON,Nayagarh 752081	bikramright@gmail.com	21/04/2025
4	Mr.Abhilash Panda	male	Assosiate professor	Regular	M.Tech	Electrical Engineering	843994666342	Azimabad AzimabadBal asore (CD) 756001	try4abhilash@gmail.com	21/04/2025
5	Mr.Sarbeswar Rout	male	Assistant Professor	Regular	M.Tech	Mechanical Engineering	293380379280	Tulati,Kaira TulatiJajpur 755022	sarbeswarroutr72@gmail.com	17/04/2025
6	Mr Sangram Biswal	male	HOD Assistant Professor	Regular	M.Tech	Mechanical Engineering	904099860879	Jhatia Sahi,Jajpur Road,Jajpur 755019	sangrambiswal2011@gmail.com	17/04/2025
7	Dr.Sandeep Kumar Sahoo	male	HOD Professor	Regular	PhD	Mining Engineering	775683160943	NILACHAL NAGAR BHABANIPUR Ganjam (S.D) 760010	sandeepks.rs.min15@itbhu.ac.in	15/06/2025
8	Mr. Manas Ranjan Dash	male	Assistant professor	Regular	M.Tech	Computer Scienceand Engineering	498149462615	Sanaraipada, Jajpur SanaraipadaJajpur755008	manubbsr1@gmail.com	21/04/2025
9	Mr.DilMohan Panda	male	Assistant Professor	Regular	MBA	Master in Business Administration	277586801298	Mareigaon, Kendujhar MareigaonKendujhar (N.D) 758083	dilmohan1976@gmail.com	21/04/2025
10	Miss.Saswati Priyadarsini Biswal	female	Assistant Professor	Regular	MBA	Master in Business Administration	868908343728	Near naba jyoti club, Choudwar ChoudwarCutack754025	sawatisony97@gmail.com	21/04/2025
11	Mrs.Kalyani Kumari Sahu	female	Assistant Professor	Regular	MCA	MCA	675220897422	Main Road, Chhatrapur ChhatrapurG anjam (S.D) 761020	kalyani.sahu6@gmail.com	21/04/2025
12	Mrs.Ayanika Saha	female	Assistant Professor	Regular	MCA	MCA	587748595101	Hooghly, Morepukur Westbengal7 12250	ayanikasha1988@gmail.com	01/11/2024

13	Dr.KUSHA CHANDRA PRADHAN	male	HOD Professor	Regular	PhD, English	Humanitiesand Science	309405374600	TARAPUR Jajpur 755019	kushapradha n@gmail.com	01/11/2024
14	Mrs.KajalPriya Pani	female	Assistant Professor	Regular	M.Sc, Mathematic s	Humanities and Science	588364778596	Brahmabarad a, Deoda Brahmabarad ajajpur 755005	kajalpriya198 9@gmail.com	21/04/2025
15	Mrs.Sarita Prusty	female	Assistant Professor	Regular	MA,English	Humanities and Science	308950617289	Dala, jajpur Road DalaJajpur 755019	saritaprusty19 92@gmail.com	17/04/2025
16	Miss.Chirasmitt a Das	female	Assistant Professor	Regular	M.Sc, Chemistrty	Humanities and Science	651579366364	Hatasahi, panikoili Hatasahi,Jajp ur755043	chirasmita25 @gmail.com	21/11/2024
17	Mr.Sk.Anzar Ali	male	Assistant Professor	Regular	M.Sc, Physics	Humanities and Science	645367969022	Samadaspur, Kujhalo JajpurJajpur 755017	skanzarali4@ gmail.com	17/04/2025
18	Mr.Debasis Das	male	Assistant Professor	Regular	M.Sc, Mathematic s	Humanities and Science	612979674768	Hindulia, Mantiri Hindulia Kendrapara 754212	head.academi cs@sxisjajpur .org	01/11/2024
19	Mr.Prasanta Kumar Sahu	male	Assistant Professor	Regular	MA,English	Humanities and Science	635889585215	Sribantapur, Bhandaripada JajpurJajpur 755015	kumarprasant a8093@gmail .com	21/04/2025

b. WORKSHOP AND TECHNICAL SUPPORTING STAFF

Name of the Staff*	Department*	Laboratory	Designation	Mobile	Email Id
Bhartuhari Singh	Electrical Engineering	BASIC ELECTRICAL, MACHINELAB	Sr Instructor	97137200834 0	Singh.bhartuhari@gmail.com
Pranabku. Rout	Mechanical	HYDRAULICS, AUTOMOBILE	Instructor	8249420683	pranabrout9090@gmail.com
Sibananda Mallick	Civil	CWP	Instructor	9853674473	sibananda.sm1988@gmail.com
Ashes ku. Nayak	Mechanical	WORKSHOP	Workshop Instructor	9438786413	nashes11@gmail.com
Tarun kumar Sahoo	Library	LIBRARY	Librarian	9090969617	tkshoo78@gmail.com
Biswabandita Khuntia	ETC	ETC	Demonstrato r	7978679351	biswabandita2010@gail.com
Sagarika Palei	Metallurgical Engineering	METALLURGY	Demonstrato r	6370527401	sagarikapalei73@gmail.com
Lipsharani Barik	Humanity	CHEMISTRY	Demonstrato r	8917283051	lipsharanibarik0264@gmail.com
Sanjib Ranjan Ojha	Mechanical	TESTING LAB	Demonstrato r	7978065127	srojha903@gmail.com

c. MINISTERIALSTAFF

Name of the Staff*	Place of Work	Designation
Rashmi Ranjan Das	ADMINISTRATION	Admission Incharge
RangadharSha	ESTABLISHMENT	Sr Clerk
Pradeep Kumar Das	MAINTENANCE	Sr Clerk
Smruti Rekha Satapathy	PRINCIPALOFFICE	Jr Clerk
Pramod Kumar Ghadai	MAINTENANCE	Sr Clerk
SONALINAYAK	ADMISSION	JrClerk
Kailash Chandra Puri	ACCOUNTS	Accountant
Bijay Kumar Sahoo	ADMISSION	Sr Clerk
GOURANGBHANJA	SCHOLARSHIP	Jr Clerk
SUNITABEHERA	ACCOUNTS	Jr Clerk
SRUJITKUMARMAJHI	ACCOUNTS	Jr Clerk
PNAVEENKUMAR	MAINTENANCE	Jr Clerk

d. Permanent Faculty- All Regular Staff

e. Adjunct Faculty: Attached to Local Industry

f. Permanent Faculty: Student Ratio:1:20

Programme	Faculty:Student basedonApproved Intake	Principal/ Director	Headofthe Department	Lecturer	Total
		A	B	C	D=A+B+C
Engineering Technology and	1:20	1	1 per Department	(S/20)-(A+B)	S/25
	1:20	1	05	58	64
S-Sum of the number of students as per "Approved Intake" at all years					
Programme	Faculty:Student basedonApproved Intake	Principal/ Director	Headofthe Department	Lecturer	Total
		A	B	C	D=A+B+C
Management	1:20	1	1 per Department	(S/20)-(A+B)	S/25
	1:20	1	05	58	64
S-Sum of the number of students as per "Approved Intake" at all years					

Programme	Faculty:Student basedonApproved Intake	Principal/ Director	Headofthe Department	Lecturer	Total
		A	B	C	D=A+B+C
Computer Application	1:20	1	1 per Department	(S/20)-(A+B)	S/25
	1:20	1	05	58	64
S-Sum of the number of students as per "Approved Intake" at all years					

8. Profile of Vice Chancellor/Director/Principal/Faculty

Principal			
Name	PRADIPTA KISHORE DAS	Date of Birth	07.01.1974
Unique id	1-	Doctorate Degree	YES
Appointment Type	Regular Full Time	Area of Specialization	MECHANICAL ENGINEERING
Master's Degree	M.TECH	Bachelor Degree	B.TECH
Exact Designation	Principal	Date of Joining the Institute as head	18/06/2025
Experience(Teaching)	25 years	Experience(Research):year	3 years
Experience(Other)	Nil	Subject taught at UG,PG Level	Production Engg,Industrial Engg.
No. of papers published	05	Research guidance (Number of Students)	00
No. of Books published	Nil	Projects Carried out	20

9. Fee

a. Details of fee

b. No. of Fee waivers granted with amount : NA

c. Number of scholarship offered by the Institution and amount

- AICTE Pragati Scholarship for girl students (only for Fresher) @Rs.50,000/Annum for all category having parental income Rs.8 lakh or less, which will be renewed in the subsequent year.
- AICTE Saksham Scholarship for differently able students having disability 40% or more (only for Fresher) @Rs.50,000/Annum for all category having parental income Rs. 8 lakh or less.
- Merit-cum-poverty (MCP) scholarships for 10% students in every discipline. Meritorious General category Diploma Students of 1st, 2nd & 3rd Year of this Institution for award of Merit-Cum-Poverty Stipend. The parent's annual income from all sources should not exceed 4.5 Lakhs.
- Post-metric scholarships (PMS) Under RERANA & other financial assistance sanctioned by Govt. from time to time for ST/SC/OBC/SEBC/Minority Community students in all institutions
- Tuition Fee Waiver Scheme for admission to 5% supernumerary seats in all institutes for the sons and daughters of parents whose annual income from all sources is less than Rs.8.00 Lakh or the amount fixed by Govt. from time to time. Financial assistance to complete the study, if the parents/financial guardian of the

Student dies during study period.

- One time scholarship of **Rs.6000/-** to eligible **Topper students** in each semester examination.
- AICTE SWANATH Scholarship : The Scheme is being implemented by the AICTE to provide encouragement and support to eligible orphans, wards of parents died due to Covid-19, wards of Armed Forces and Central Paramilitary Forces martyred in action (Shaheed) to pursue Higher Education.
- Financial Assistant to Children of son/wards of Construction Workers up to Rs. 40,000/-.
- National Scholarship/Junior Scholarship basing on HSC Marks.
- Financial Assistance for Girl Toppers.

10. Admission

i. Number of seats sanctioned with the year of approval year 2025-26

Sl. No.	Name of the Course/Branch	Sanctioned Strength by AICTE for 2025	Seats under TFW Scheme(5%)of sanctioned Intake	Seats under EWS Scheme(10%) of sanctioned Intake	Seats under 10%(Lat) of sanctioned Intake
1.	Civil Engg.	60			
2.	Electrical Engg.	60			
3.	Mechanical Engg.	60			
4	Computer Science Engineering	120			
5.	Mining Engineering	60			
6	MBA	60			
7	MCA	60			
	Total				

ii. Number of Students admitted under various categories each year in the last four years :NA

iii. Number of applications received during last two years for admission under Management Quota and number admitted- NA

11. Admission Procedure

- a. **Mention the admission test being followed ,name and address of the Test Agency and its URL (website):**
- b. **NumberofseatsallottedtodifferentTestQualifiedcandidateseparately (AIEEE / JEE/CET(Stateconducted test/ University tests/ CMAT)/Association conducted test)-NA**
- c. **CalendarforadmissionagainstManagement/vacantseats:NA**
- d. **Lastdateof request forapplications:BeforeAugust 15th/AsdecidedbyGovt**
- e. **Lastdateofsubmissionofapplications:BeforeAugust15th/Asdecidedby Govt**
- f. **Datesforannouncing finalresults:BeforeAugust15th/Asdecidedby Govt**
- g. **Releaseofadmissionlist(mainlistandwaitinglistshallbeannouncedonthe same day)**
- h. **Dateforacceptancebythecandidate(timegivenshallinnocasebelessthan15 days)**

i. **Last date for closing of admission:** August 15th

j. **Starting of the Academic session:**

For First year of the programme:

Semester/Event	Odd Semester	Even Semester
Commencement of Classes	16 th August	4 th February
End of Classes	24 th December	17 th May

For Second year and onwards of the Programme:

Semester/Event	Odd Semester	Even Semester
Commencement of Classes	1 st July	4 th February
End of Classes	16 th December	17 th May

k. **The waiting list shall be activated only on the expiry of date of main list:** NA

l. **The policy of refund of the fee, in case of withdrawal, shall be clearly notified-** Returned by the Central Admission core committee.

12. Criteria and Weightages for Admission

a. **Describe each criterion with its respective weightages :** Marks in qualifying examination.

b. **Mention the minimum level of acceptance ,if any:** NA

c. **Mention the cut-off levels of percentage and percentile score of the candidates**

In the admission test for the last three years: Vary from Branch to Branch

Refer www.samsodisha.gov.in

d. **Display marks scored in Test etc. and in aggregate for all candidates who were admitted-** Maintained in website.

13. List of Applicants

List of candidate whose applications have been received along with percentile/percentage score for each of the qualifying examination in separate categories for open seats. List of candidate who have applied along with percentage and percentile score for Management quota seats-NA

14. Results of Admission Under Management seats/Vacant seats

- **Composition of selection team for admission under Management Quota:** NA
- **List of candidate who have been offered admission:** Not admitted.
- **Waiting list of the candidate in order of merit to be operative from the last date of joining of the first list candidate:** Not admitted.

15. Information of Infrastructure and Other Resources Available

• Number of Class Rooms and size of each

Sl No	Number of Class Rooms	Size of each
01	03	64.13squaremetre
02	04	67.1squaremetre
03	24	70squaremetre
04	08	58squaremetre
05	03	66.19squaremetre
06	01	39.93squaremetre
07	01	40.6squaremetre

• Number of Tutorial rooms and size of each

Sl No	Number of Class Rooms	Size of each
01	03	39.93squaremetre
02	05	40.6squaremetre
03	04	40squaremetre

• NumberofLaboratoriesandsizeofeach

Sl No	NumberofClassRooms	Sizeof each
01	02	67.77squaremetre
02	04	67.1squaremetre
03	01	66.19squaremetre
04	02	69.7squaremetre
05	10	70squaremetre
06	05	66squaremetre
07	01	156square metre
08	03	64.13squaremetre

• Number of Drawing Halls with capacity of each

Sl No	Number of Drawing Hall	Size of each	Each capacity
01	03	150squaremetre	100

• NumberofComputerCentreswithcapacityofeach

Sl No	Number of computer centre	Sizeof each	Eachcapacity
01	01	157.62square metre	260

- **Central Examination Facility, Number of rooms and capacity of each Central Examination Facility available.**

Sl No	Number of Class Rooms	Size of each
01	02	64.13 square metre
02	02	67.1 square metre
03	08	70 square metre
04	02	66.19 square metre

- **Online examination facility (Number of Nodes, Internet band width, etc.)**

Available.

Number of Nodes: 60

Internet Bandwidth: 100 MBps

- **Barrier Free Built Environment for disabled and elderly persons:**

Available

- **Fire and Safety Certificate : Applied**

- **Hostel Facilities**

Hostel facility is available in the institute for both boys & girls from 1st semester onwards. Students who desire to stay in the hostel shall have to pay hostel admission fees @ Rs.40000/- (Rupees Forty Thousand) per annum which may be changed as per the order of the Management from time to time. The study hour has been maintained from 6.30 AM to 8.30 AM in hostel & from 6 PM to 8.30 PM in college classroom as evening class.

Boy's Hostel:	Yes	Girl's Hostel:	Yes
Hostel Capacity:	150	Hostel Capacity:	50
No. of Rooms:	28	No. of Rooms	11
Total Capacity:	200		
Location	Within the Campus	Location	Within the Campus

- **Library:**

The institution library is having a good collection of Text books of 8047 with latest edition of different publishers and reference books & Journals (National) for use by the students and faculties. The Library has been opened from 8 AM to 8 PM.

- **Number of Library books / Titles / Journals available:**

Sr. No	Programme	ENGINEERING AND TECHNOLOGY	Number of Tiles	122
1	Number of Volumes	5610	Number of Journals	10
	Number of Journals published at Abroad	4	Number of e Book Volumes-UG	DELNET
	Number of e Book Volumes-PG	DELNET	Number of e Book Volumes-Diploma	DELNET
	Number of e Book Titles-UG	DELNET	Number of e Book Titles- PG	DELNET
	Number of e Book Titles- Diploma	DELNET		

- **List of online National / International Journals subscribed:** Available
- **E-Library facilities:** Available

- National Digital Library (NDL) subscription details:
NDLI Club Registration Number is: INORNC5MYIRUKTC

NDLI CLUB – KALINGANAGAR POLYTECHNIC

Sl No	Club Authority	First Name	Last Name	Department	Designation	Email id
01	Patron	Bishnu Charan	Dash	Electrical and Electronics Engineering	Principal	bishnuch.das@gmail.com
02	President	Abhilash	Panda	Electrical and Electronics Engineering	Asst Professor	abhilash.east@gmail.com
03	Secretary	Satyabrata	Moharana	Mechanical	Asst Professor	satyamoharana22@gmail.com
04	Executive Member	Sadeqa	Khatun	Civil	Sr Lecturer	sadeqa.khatun@rediffmail.com

• Laboratory and Workshop:

	Name of the Department	Name of the Laboratory	Availability of equipment/machines
1	Math & Science	Physics Lab.	Yes
		Chemistry Lab.	Yes
		English Communication Lab.	Yes
		Computer Center	Yes
		Drawing Hall	Yes
2	Civil Engineering	Civil Engg Lab	Yes
		Surveying Lab	Yes
		CAD Lab.	Yes
		Project Room	Yes
		Civil Engg Drawing Hall	Yes
3	Electrical Engineering	Electrical Machine Lab-I	Yes
		Electrical Machine Lab-II	Yes
		Electronics Lab (Basic Electronics & Analog Electronics)	Yes
		Power Electronics Lab	Yes
		Electrical Workshop & Project Room	Yes
		Digital & Microprocessor Lab	Yes
		PLC Lab	Yes
		Electrical Engg Drawing Hall	Yes
		Project Room	Yes
		Basic Electrical Lab	Yes
4.	Mechanical Engineering	MAT Lab	Yes
		Mechanical Engg Lab	Yes
		Fluid Mechanics & Hydraulics Lab	Yes
		CAD/CAM Lab.	Yes
		Theory of Machine and Measurement Lab	Yes
		Automobile, Heat & Power Lab	Yes
		Mechanical Design Lab/Workshop	Yes
		Mechanical Engg. Drawing Lab	Yes
5	Metallurgy	Project Room	Yes
		Heat Treatment Laboratory	Yes
		Metallographic Lab.	Yes
		Material Testing Lab.	Yes
		Mineral Dressing Lab.	Yes
		Foundry Engg Lab.	Yes
6.	WorkShop	Project Room	Yes
		Fitting Shop	Yes
		Machine Shop	Yes
		Sheet Metal/Welding	Yes
		Blacksmith & Foundry/carpentry	Yes
		Turning Section	Yes

- **List of Major Equipment/Facilities in each Laboratory/Workshop:**
available in laboratory.
- **List of Experimental Setup in each Laboratory/Workshop:** all done.
- **Computing Facilities:**

PCs/Laptop exclusively available to students:	260	PCs/Laptop available in Library:	5
PCs/Laptop available in Administrative Office:	6	PCs/Laptop available to Faculty Members:	10
Number of PCs/Laptop in language lab:	30	Internet Bandwidth in Mbps:	100
Number of Legal Application software:	36	Printers available to student:	32
Number of A1 Size Color Printers:	2	Number of Legal System software:	18
Number of Open Source Software	2	Number of Proprietary	2

- **Internet Bandwidth:** 100 MBps
- **Innovation Cell:** Available

Its primary mandate is to encourage, inspire and nurture young students by exposing them to new ideas and processes resulting in innovative activities. It will undertake major programs such as Network of Innovation Clubs (NIC), Atal Ranking of Institutions on Innovation Achievements (ARIIA), National Student Startup Policy (NSSP). It will prescribe basic framework for structure, formation, structure and smooth running of ICs in each HEIs and share list of different activities which ICs need to undertake for entire academic year. The fellow's role will focus on supporting the Innovation Cell on specific projects by taking complete ownership from conceptualization to execution, drive decision making through critical/ thorough analysis, add value to the Innovation Cell by conceptualizing innovative ideas, and deliver satisfactory results. The focus areas of the Innovation Cell include Innovation Policy, enabling startup communities, facilitating setting up more niche academic and corporate incubators.

- **Social Media Cell:** Available
 - 1-Facebook. This is easily the largest social networking site
 - 2-WhatsApp
 - 3-Twitter
 - 4-LinkedIn
 - 5-Instagram
- **Compliance of the National Academic Depository (NAD), applicable to PGCM/ PGDM Institutions and University Departments:**
Institute registered under NAD.
- **List of facilities available**
 - Hostel for Boys & Girls
 - Ladies & Gent's toilets, Special toilets for PWD students

- Stationery store and reprography, first-aid-cum sick room
 - Well-equipped Classrooms, Smart Class Room, Drawing Hall, Computer Centre
 - Well-equipped laboratory facilities in all Departments
 - Digital Library facilities at Library
 - Students' Canteen
 - Students' Common Room (Boys/Girls)
 - CCTV monitoring System
 - Integrated coaching for different competitive jobs.
 - Weekly class test
 - Summer Training for Students
 - Advanced Training Modular course
 - Provision for stipend for ST & SC, Construction/Bidi Workers and General Meritorious students, Pragati for Girls.
 - Hostel welfare Committee & PTC
 - Drinking Water Facilities
 - Indoor Games & Institution Playground.
 - Conduct of Doubt classes.
 - Conduct of evening class for hostel students.
 - Training on modern techniques and tools in Fab lab and generation of ideas.
 - Nearby Good Market facility
 - Institution Bus facilities
- To upload the respective short video (1 - 2 min) of Infrastructure and facilities available w.r.t the courses in the website: available
- **Games and Sports Facilities**
 - Athletics field.
 - Badminton court.
 - Outdoor tennis court.
 - Cricket pitch
 - Volley ball court
- **Teaching Learning Process**
 - Classroom Teaching including PPT
 - Clear Lesson Goals
 - Show & Tell.
 - Questioning to Check for Understanding.
 - Summarise New Learning In A Graphical Way.
 - Plenty of Practice.
 - Provide Students With Feedback.
 - Be Flexible About How Long It Takes to Learn.
 - Analyzing needs for implementing an active learning strategy.
 - Identify topic and questions.
 - Identify learning objectives & outcomes.
 - Plan and design the activity.
 - Identify sequence of learning events.
 - Evaluate and assess.

- **Academic Time Table with the name of the Faculty members handling the Course:** Available in website

16. Enrollment details of students in the last 3 years

Placement details of students in the last 3 years

17. List of Research Projects/Consultancy Works

- Number of Projects carried out,funding agency,Grant received:NA
- Available Publications(ifany)out of research in last three years out of masters projects: NA
- Industry Linkage: Yes
- MoUs with Industries (minimum3):YES

18. LoA and subsequent EoA till the current Academic Year

Permanent Id		1-463728061		Application Id		1-44640796888	
Name of the Institute		KALLINGA GLOBAL INSTITUTE OF TECHNOLOGY,INNOVATION & MANAGEMENT		Name of the Society /Trust		SIKSHA TRUST	
Institute Address		AT-TARAPUR,PO-LAXMINAGAR, JAJPURROAD,JAJPUR,ODISHA-755015		Society/Trust Address		AT-TARAPUR,PO-LAXMINAGAR, JAJPURROAD,JAJPUR,ODISHA-755015	
Institute Type		PRIVATE		Region		Eastern	
Sl No	Application Id	Permanent Id		FT/PT	Academic Year	Course	
1	1-44640796888	1-463728061	EOA Recommended by Council	FT	2025-26	DIPLOMA CIVILENGINEERING-60 ELECTRICAL ENGINEERING-240 MECHANICALENGINEERING-300 METALLURGY-30 COMPUTER SCIENCE ENGINEERING-60 MINING ENGINEERING-120 Working Professional ELECTRICAL ENGINEERING-30 MECHANICALENGINEERING- 30 PDIS-60 B.TECH(UG) CIVILENGINEERING-60 ELECTRICAL ENGINEERING-60 MECHANICALENGINEERING-60 COMPUTER SCIENCE ENGINEERING-120 MINING ENGINEERING-60 MBA-60 MCA-60	
2	1-43661543674	1-463728061	EOA Recommended by Council	FT	2024-25	CIVILENGINEERING-60 ELECTRICAL ENGINEERING-180 MECHANICALENGINEERING-240 METALLURGY-30 Working Professional ELECTRICAL ENGINEERING-30 MECHANICALENGINEERING- 30	
3	1-36566505287	1-463728061	EOA Recommended by Council	FT	2023-24	CIVILENGINEERING-60 ELECTRICAL ENGINEERING-180 MECHANICALENGINEERING-240 METALLURGY-30	
4	1-10975400025	1-463728061	EOA Recommended by Council	FT	2022-23	CIVILENGINEERING-60 ELECTRICAL ENGINEERING-180 MECHANICALENGINEERING-240 METALLURGY-30	
5	1-9317764630	1-463728061	EOA Recommended by Council	FT	2021-22	CIVILENGINEERING-60 ELECTRICAL ENGINEERING-180 MECHANICALENGINEERING-240 METALLURGY-30	
6	1-7022275636	1-463728061	EOA Recommended by Council	FT	2020-21	CIVILENGINEERING-60 ELECTRICAL ENGINEERING-180 MECHANICALENGINEERING-240 METALLURGY-30	
7	1-4263592627	1-463728061	EOA Recommended by Council	FT	2019-20	CIVILENGINEERING-60 ELECTRICAL ENGINEERING-180 MECHANICALENGINEERING-240 METALLURGY-30	

8	1-3517421657	1-463728061	EOA Recommended by Council	FT	2018-19	CIVILENGINEERING-60 ELECTRICAL ENGINEERING-180 MECHANICALENGINEERING-240 METALLURGY-30
9	1-33334841125	1-463728061	EOA Recommended by Council	FT	2017-18	CIVILENGINEERING-60 ELECTRICAL ENGINEERING-180 MECHANICALENGINEERING-240 METALLURGY-30
10	1-2811677644	1-463728061	EOA Recommended by Council	FT	2016-17	CIVILENGINEERING-60 ELECTRICAL ENGINEERING-180 MECHANICALENGINEERING-240 METALLURGY-30
11	1-2452753062	1-463728061	EOA Recommended by Council	FT	2015-16	CIVILENGINEERING-60 ELECTRICAL ENGINEERING-180 MECHANICALENGINEERING-240 METALLURGY-30
12	1-2013101148	1-463728061	EOA Recommended by Council	FT	2014-15	CIVILENGINEERING-60 ELECTRICAL ENGINEERING-180 MECHANICALENGINEERING-240 METALLURGY-30
13	1-1497480053	1-463728061	EOA Recommended by Council	FT	2013-14	CIVILENGINEERING-60 ELECTRICAL ENGINEERING-120 MECHANICALENGINEERING-180 METALLURGY-30
14	1-756854229	1-463728061	EOA Recommended by Council	FT	2012-13	CIVILENGINEERING-30 ELECTRICAL ENGINEERING-120 MECHANICALENGINEERING-120 METALLURGY-30
15	1-463726061	1-463728061	EOA Recommended by Council	FT	2011-12	CIVILENGINEERING-30 ELECTRICAL ENGINEERING-90 MECHANICALENGINEERING-90 METALLURGY-30
16		1-463728061	EOA Recommended by Council	FT	2010-11	CIVILENGINEERING-30 ELECTRICAL ENGINEERING-90 MECHANICALENGINEERING-90 METALLURGY-30
17		1-463728061	EOA Recommended by Council	FT	2009-10	CIVILENGINEERING-30 ELECTRICAL ENGINEERING-30 MECHANICALENGINEERING-30

